

Rear of Banwell Primary School,
 West Street,
 Banwell,
 BS29 6DB
 Tel No.: 01934 822233
 Email: banwellbuddies@btconnect.com
 Www.geocities.com/banwellpreschool



Registered Charity No. 283326

Term 4
4 April 2008

Pre-School Newsletter

Pre-School & Out of School Club Management Structure

We have recently had some management and Staff Changes, so please can you keep this newsletter safe as it is your who's who.

It is also useful to know who to contact if you have any queries, so we have also included this below

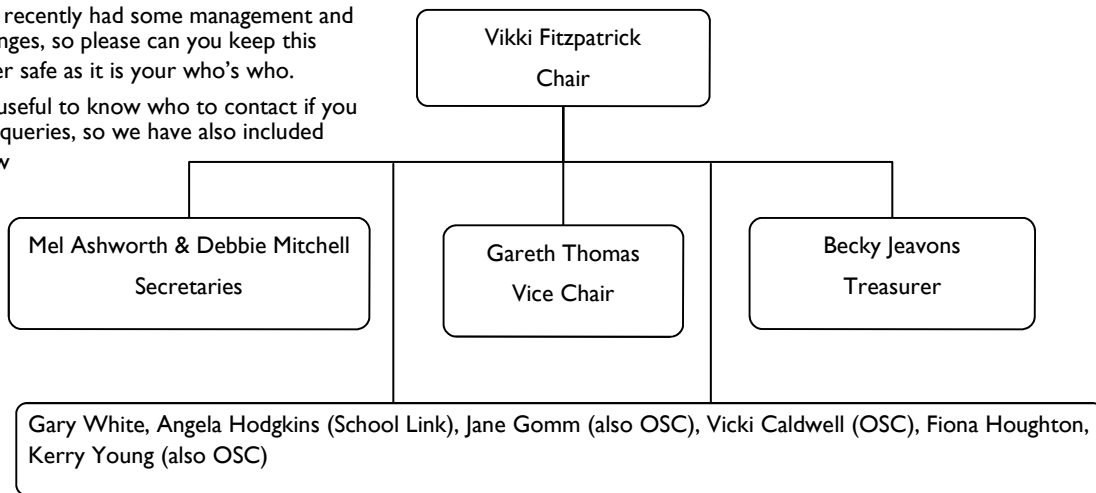

Pre-School & OSC Staff

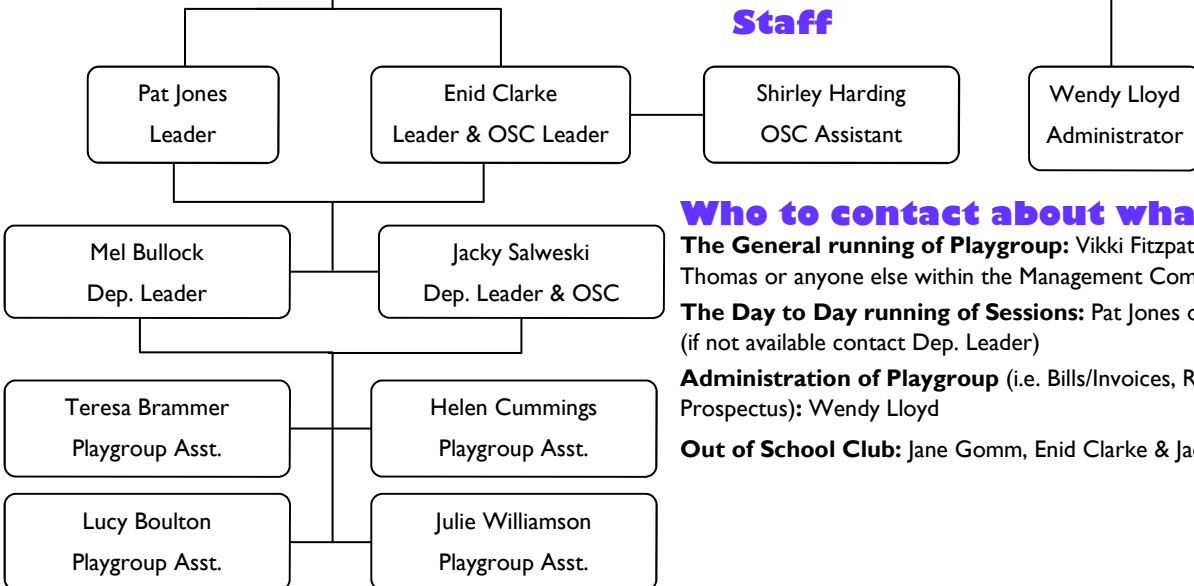

Who to contact about what:

The General running of Playgroup: Vikki Fitzpatrick, Gareth Thomas or anyone else within the Management Committee

The Day to Day running of Sessions: Pat Jones or Enid Clarke (if not available contact Dep. Leader)

Administration of Playgroup (i.e. Bills/Invoices, Registration, Prospectus): Wendy Lloyd

Out of School Club: Jane Gomm, Enid Clarke & Jacky Salweski

Sponsored run on behalf of Banwell Buddies



On Bank Holiday Monday, 5th May, Lisa (Eden's mum) and Gareth (Haydn's dad) will both be running in the Bristol 10k. We are hoping to raise as much money as possible for Banwell Buddies. With this in mind, Gareth has a sponsor form up at Playgroup on the main table between now and the race itself.

Please take the time to donate some money and help us raise funds for the Playgroup. Your help would be much appreciated.

Banwell Buddies Mailing List

Banwell Buddies, as you know are trying to be as helpful to the Environment as possible. Therefore, we would like to start up a mailing list via email. All this requires is that any parent/carer that has an email address, and is willing for us to send them correspondence via email. Please fill in the form below and hand it to Wendy in the office.

Obviously, from time to time, paper will still need to be used and we ask that if you were to use this service, always check your child's box for any additional information.

Your help in this would be much appreciated, please remember that if you do sign up to ensure you have Adobe Acrobat installed, as correspondence will generally sent out in PDF format.

Easyfundraising.org.uk

Thanks to those who have been using easy fundraising when shopping, if anyone would like to know anymore about using it to speak to Gareth. So far £14.36 has been raised, all this by just shopping online via www.easyfundraising.org.uk/banwellbuddies . If anyone would like further information then just contact Gareth or visit the above web address.

Healthy Eating at Playgroup

Once again may we remind you that children should not be bringing fizzy drinks, sweets or chocolate in their lunchboxes.

Inline with National Health Standards we will be bringing in a food and drink policy very similar to the one used in school encouraging children to make healthy choices. It has been noted by staff that these foods also have a direct effect on behaviour during the afternoon sessions.

Your co-operation in this matter is necessary, if you would like any advice on healthy eating please speak to a member of staff and we will arrange an advisory session.

Diary Dates for April

Just thought I'd refresh everyone in reminding them of the following dates:

- FAMILY DISCO: Village Hall, 6.30pm—9.30pm
- ACTIVITIES: 21st—25th April: Keeping ourselves Healthy
28th—2nd May: Our Senses
- HALF TERM: 7th April—18th April

April 2008

Sun	Mon	Tue	Wed	Thu	Fri	Sat
		1	2	3	4	5
6	7	8	9	10	11	12
13	14	15	16	17	18	19
20	21	22	23	24	25	26
27	28	29	30	1	2	3

Banwell Buddies Mailing List

Name: I am the Parent/Carer of :

I would like to be placed on the Mailing list in which I will receive various forms of correspondence via email. I however do understand there may still be the occasional paper form of correspondence placed into my Childs box.

My email address is as follows:

Signed: